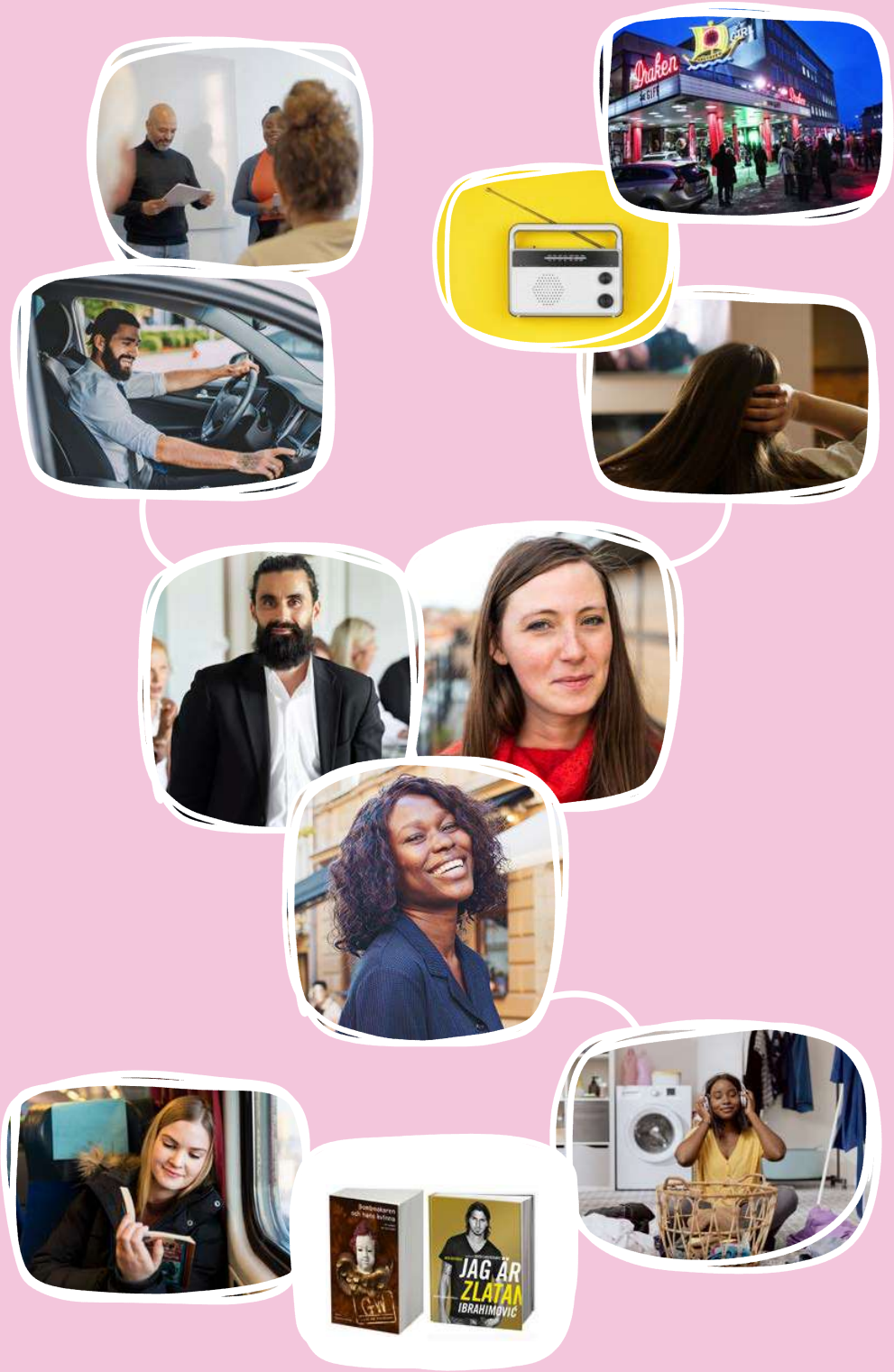En underhållande väg till språket